

PLAN SHOWING THE PROPOSED CONSTRUCTION OF DWELLING HOUSE IN PLOT NO 37, S. NO 220/1A1, OF MADIPARKAM VILLAGE, SAIDAPET TALUK, CHINGLEPUT DISTRICT  
SCALE: 1" = 8'-0"

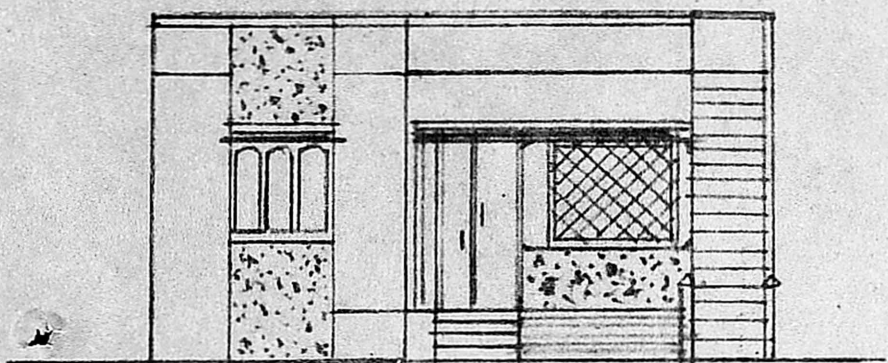

BALAJAH NAGAR LAYOUT HOUSE SITES IN S. NO 220/1A1 OF MADIPARKAM VILLAGE



FRONT ELEVATION

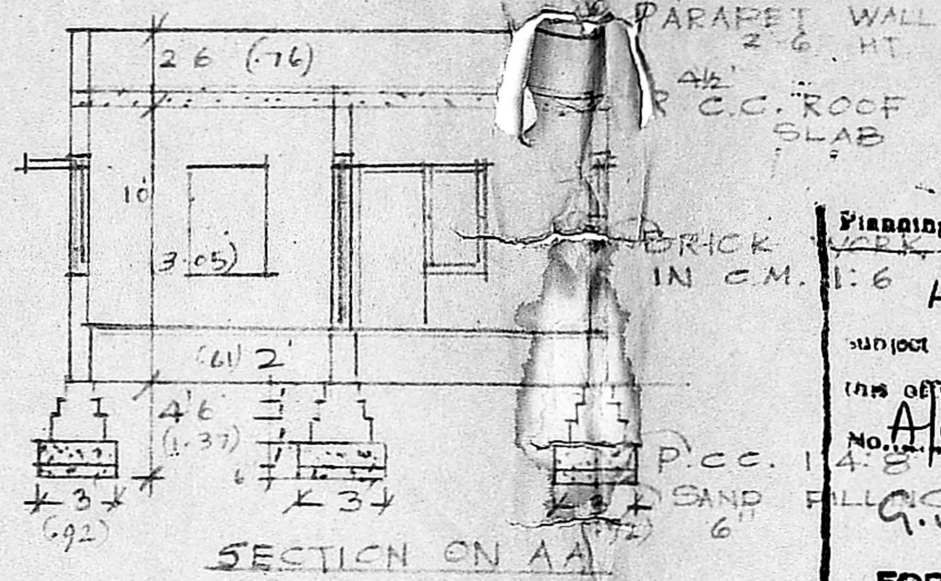

SECTION ON AA

Planning Permit No. A/6301/89  
**APPROVED**  
subject to the conditions in this office letter.  
No. A/6301/89 Dt. 19-7-89  
G. U. Jayaraman  
12.7.89  
FOR MEMBER SECRETARY  
MADRAS METROPOLITAN  
DEVELOPMENT AUTHORITY

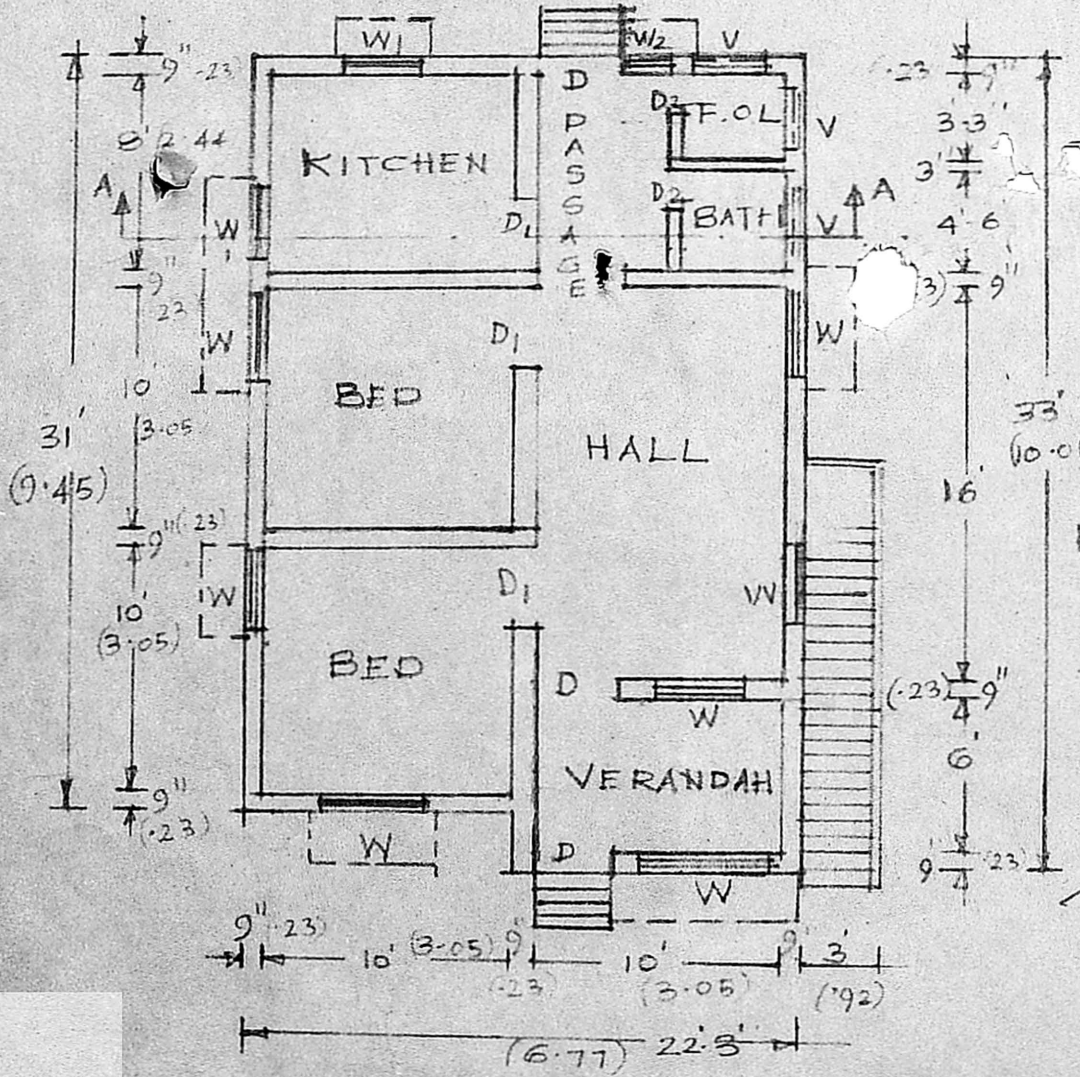
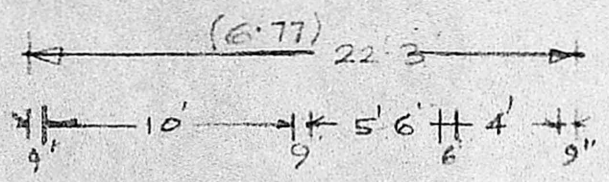
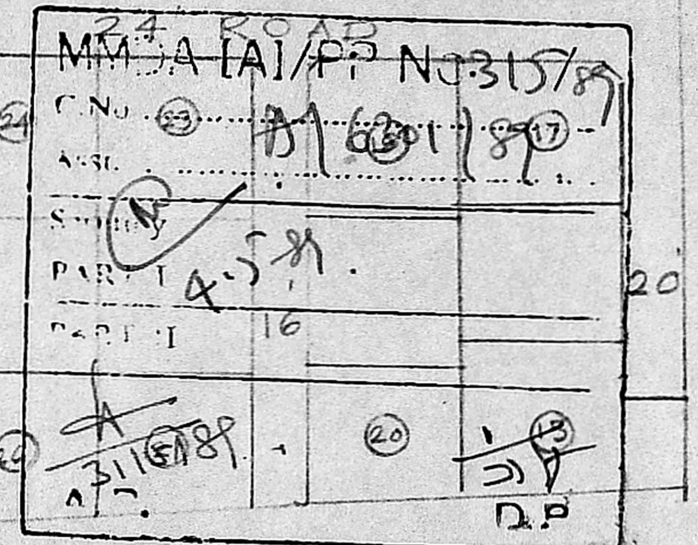

GROUND FLOOR PLAN

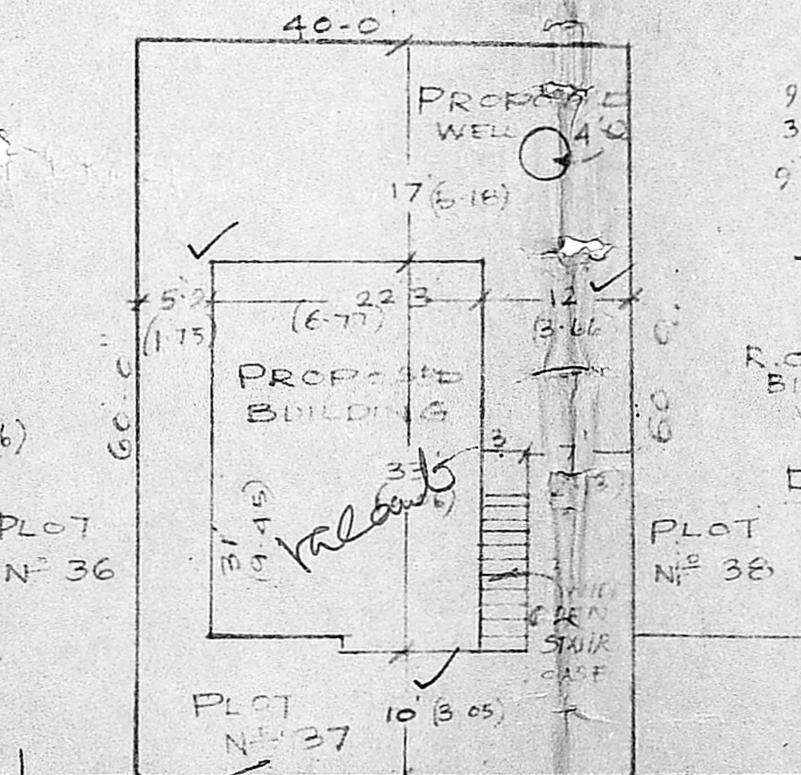

SITE PLAN  
SCALE: 1" = 16' (1:200)

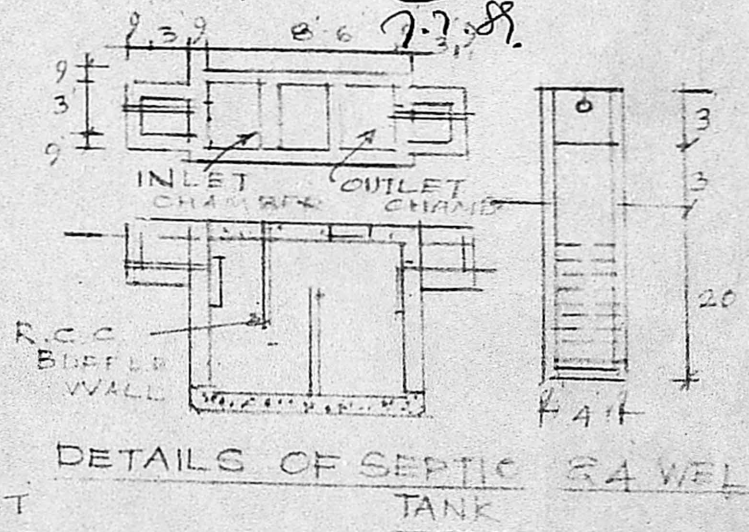

DETAILS OF SEPTIC TANK & WELL

- D DOOR ... 3'3" x 6'6" (1.00 x 2.00)
  - D1 ... 3'0" x 6'6" (.92 x 2.00)
  - D2 ... 2'6" x 6'6" (.76 x 2.00)
  - W. WINDOW ... 4'0" x 5'0" (1.22 x 1.52)
  - W1 ... 3'0" x 4'0" (.92 x 1.22)
  - W2 ... 2'0" x 4'0" (.76 x 1.22)
  - V. VENTILATOR 2'0" x 1'4" (.61 x .45)
- PLINTH AREA OF THE PROPOSED BUILDING } 7125 FT

*[Signature]*  
OWNER

*[Signature]*  
R. Mohan Rao, D.C.E.I.  
LICENSED SURVEYOR  
CORPORATION OF MADRAS  
REG. NO. 14  
AMBATTUR TOWNSHIP  
ALANDUR MUNICIPALITY  
CONSULTING ENGINEER & CONTRACTOR  
Office: 15, MADLEY ROAD  
T. NAGAR, MADRAS-600 017  
LICENSED SURVEYOR